Build 2040

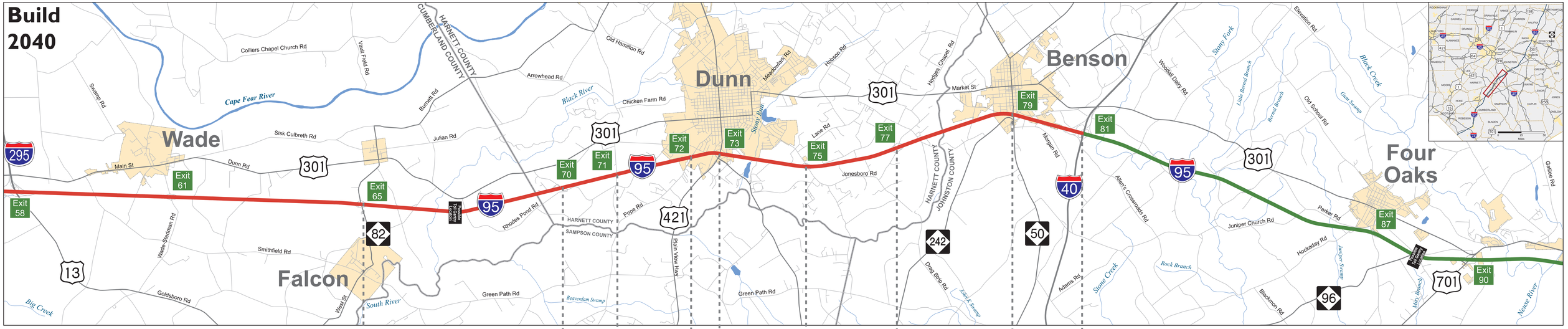

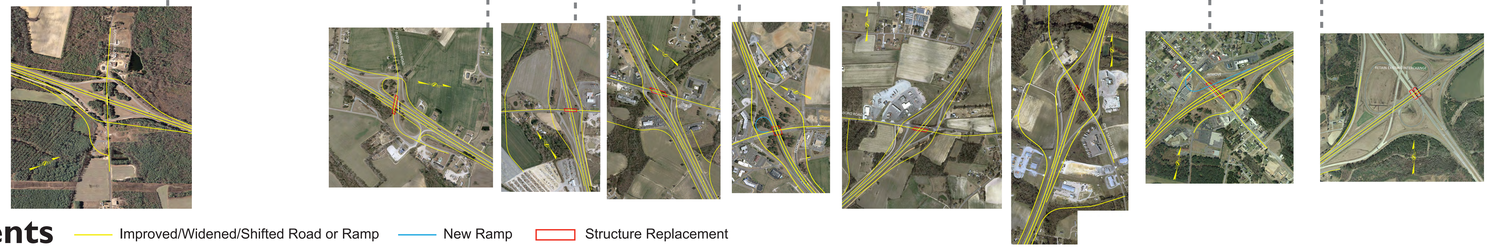

Interchange Improvements

Improved/Widened/Shifted Road or Ramp — New Ramp — Structure Replacement

Cross Section

Existing

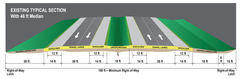

Future

Existing

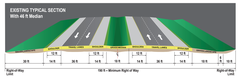

Future

Future Lanes

- 8 Lanes
- 6 Lanes

Weigh Stations

Rest Areas

Major Roads

Other Roads

Stream or River

County Boundary

Municipality

0 0.5 1 2 Miles

Harnett County

I-95 Corridor Planning and Finance Study
Proposed Improvements